This rare piece of music was located, copied and scanned by Alfred Forkel ("alfor").

Please respect existing copyrights!

Please respect the labour that was necessary to create the file.

It is intended only for your personal use.

Thank you!

Nálady, dojmy a upomínky.

Stimmungen, Eindrücke und Erinnerungen.

Drobné skladby pro Piano-Forte na 2 ruce

Kleine Stücke für Piano-Forte zu 2 Händen

složil von

Zdenko Fibich.

Op. 57.

Řada / Reihe } IV. Sešit / Heft } 3.

Red. ex. Fr. A. Urbánek.

Veškera práva vyhrazena. Alle Rechte vorbehalten.

V PRAZE - PRAG.
FR. A. URBÁNEK.

Lith. ústav Engelmanna & Mühlberga v Lipsku.

HAMBURG

Poco Allegretto e grazioso.

18.

(370.)

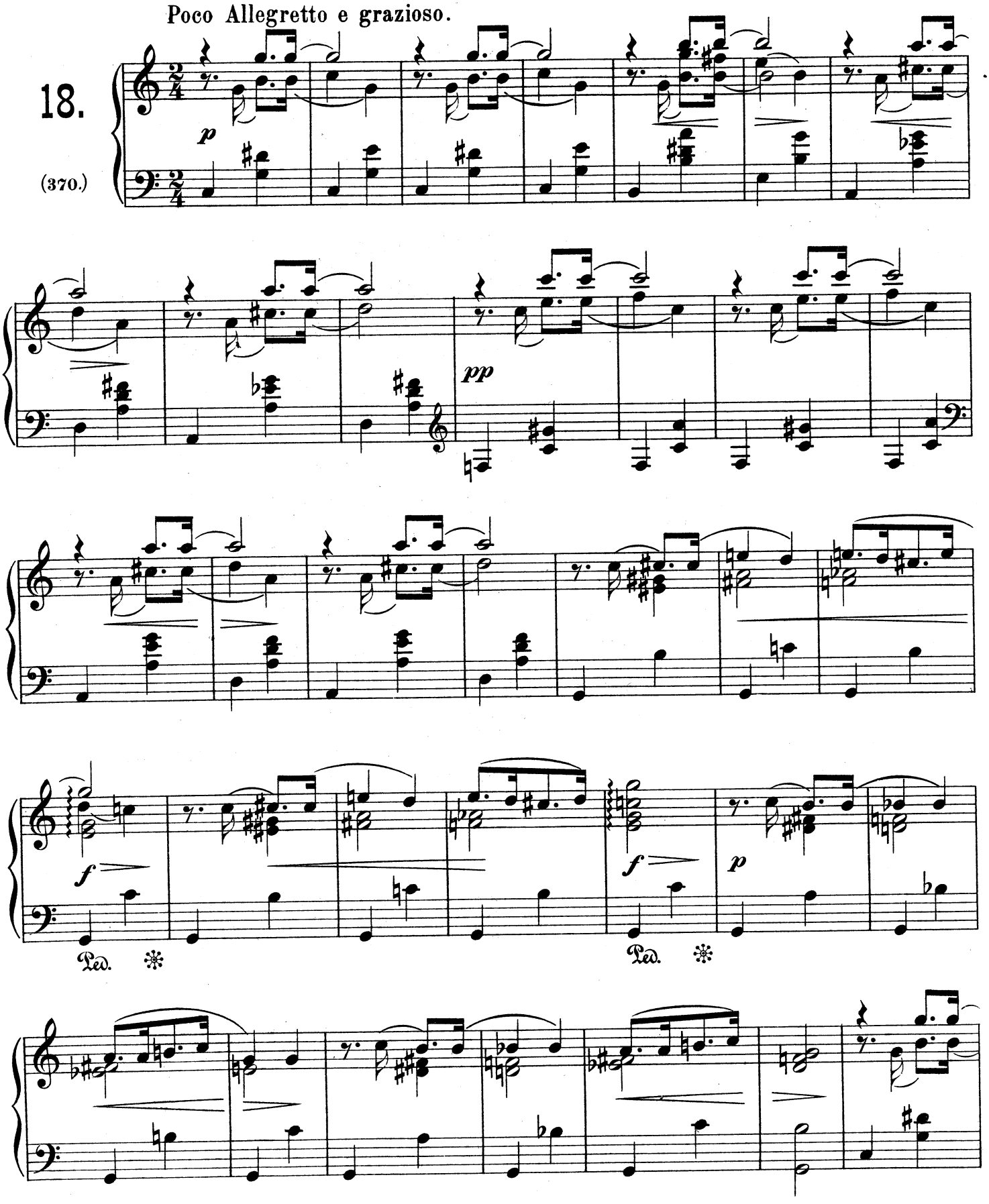

Fr. A. Urbánek v Praze-Prag.
Ryli a tiskli Engelmann & Mühlberg v Lipsku.

Veškera práva vyhrazena.

U. 1254.

Alle Rechte vorbehalten.

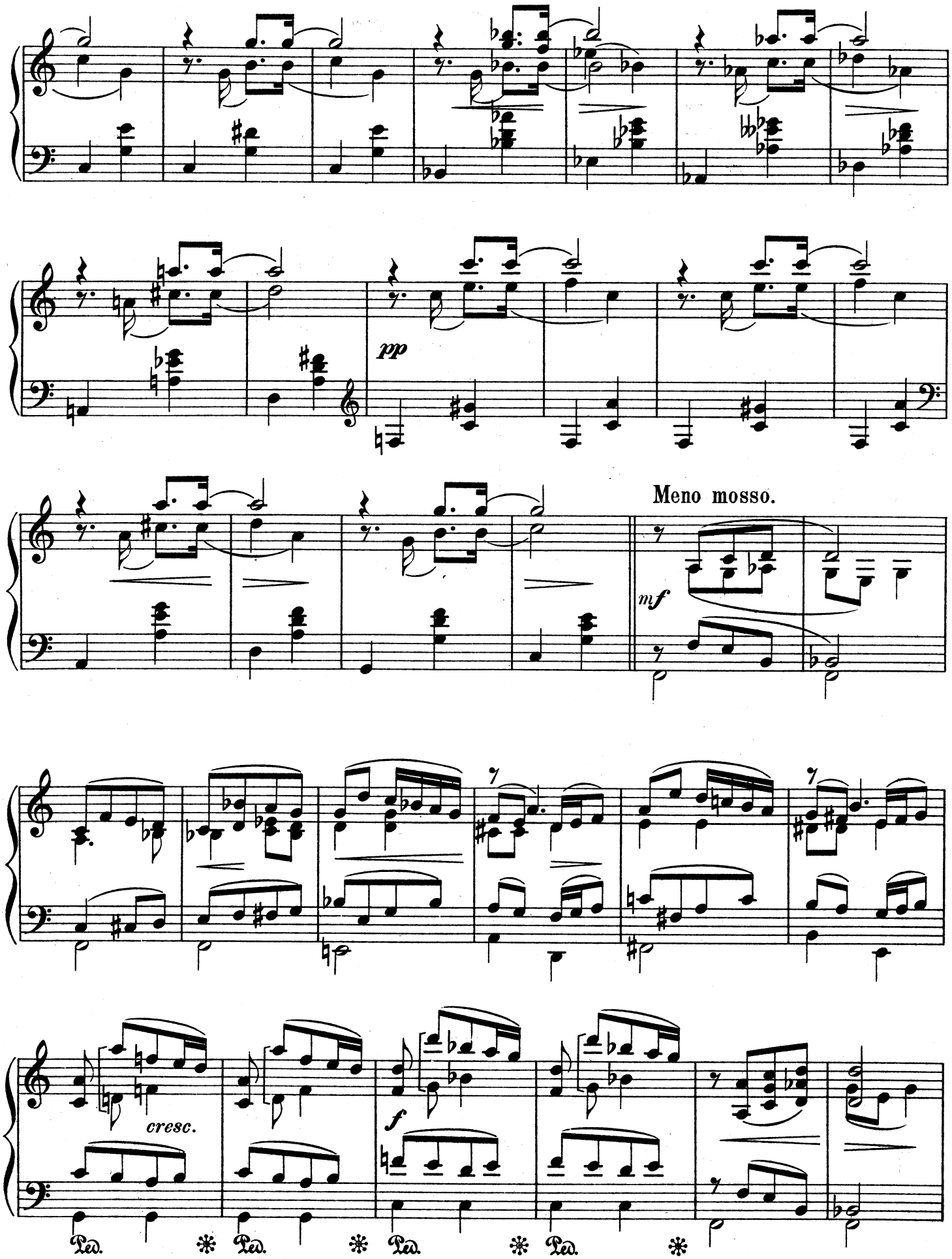

Oeffentliche Musikalien Ausleihe

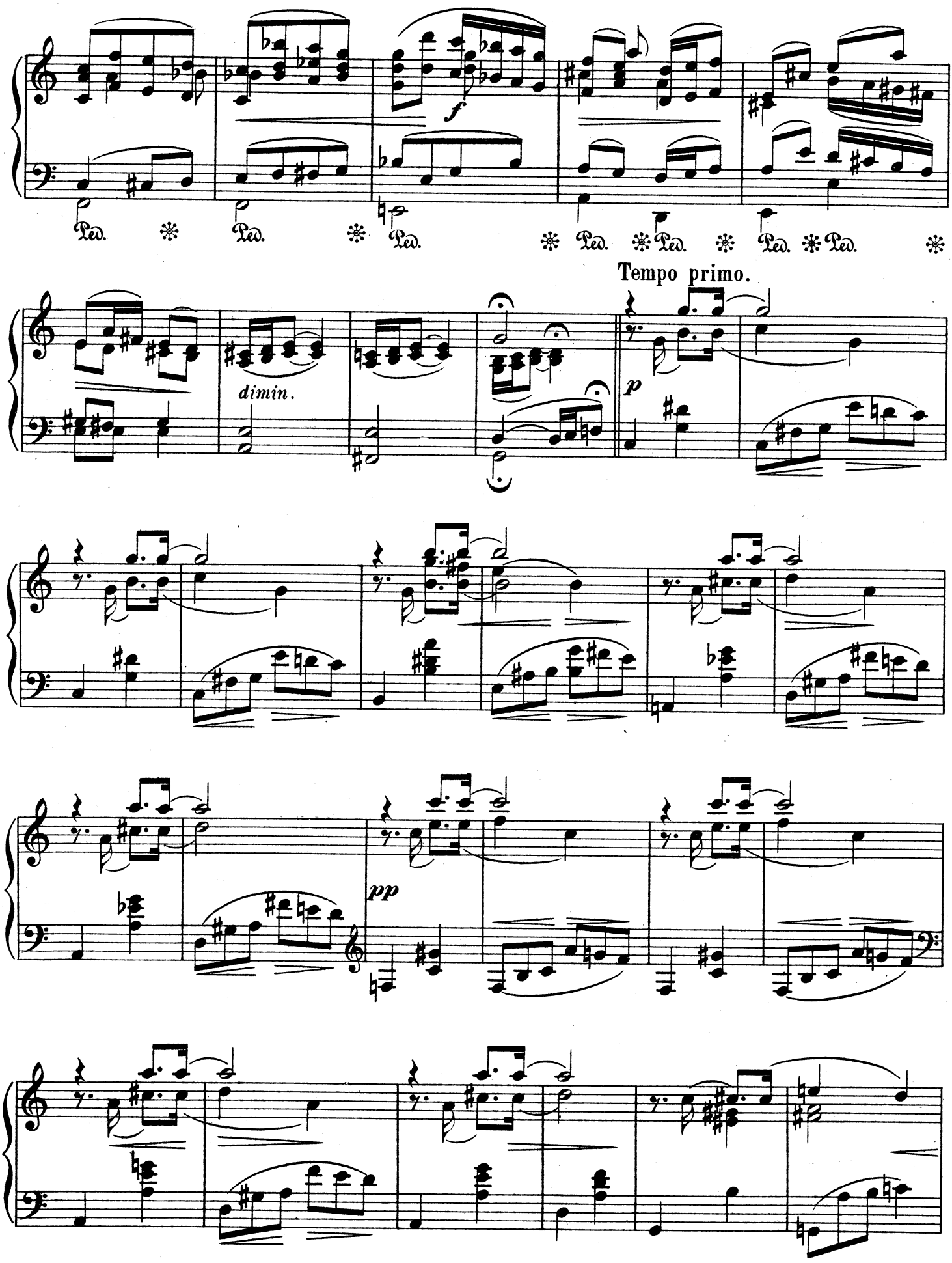
Ped.
f
dimin.
Tempo primo.
p
pp

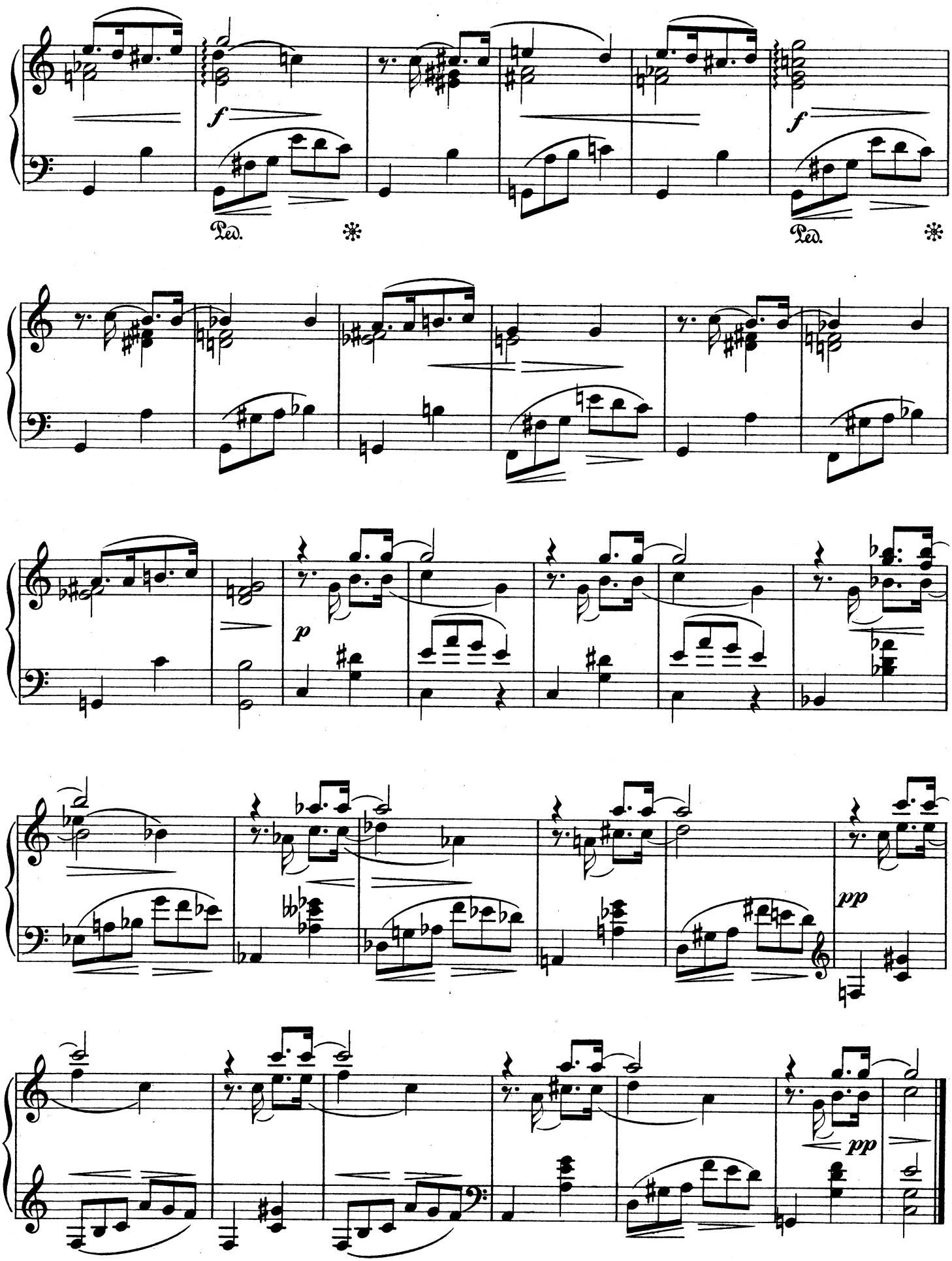
f
Ped.
f
Ped.
p
pp
pp

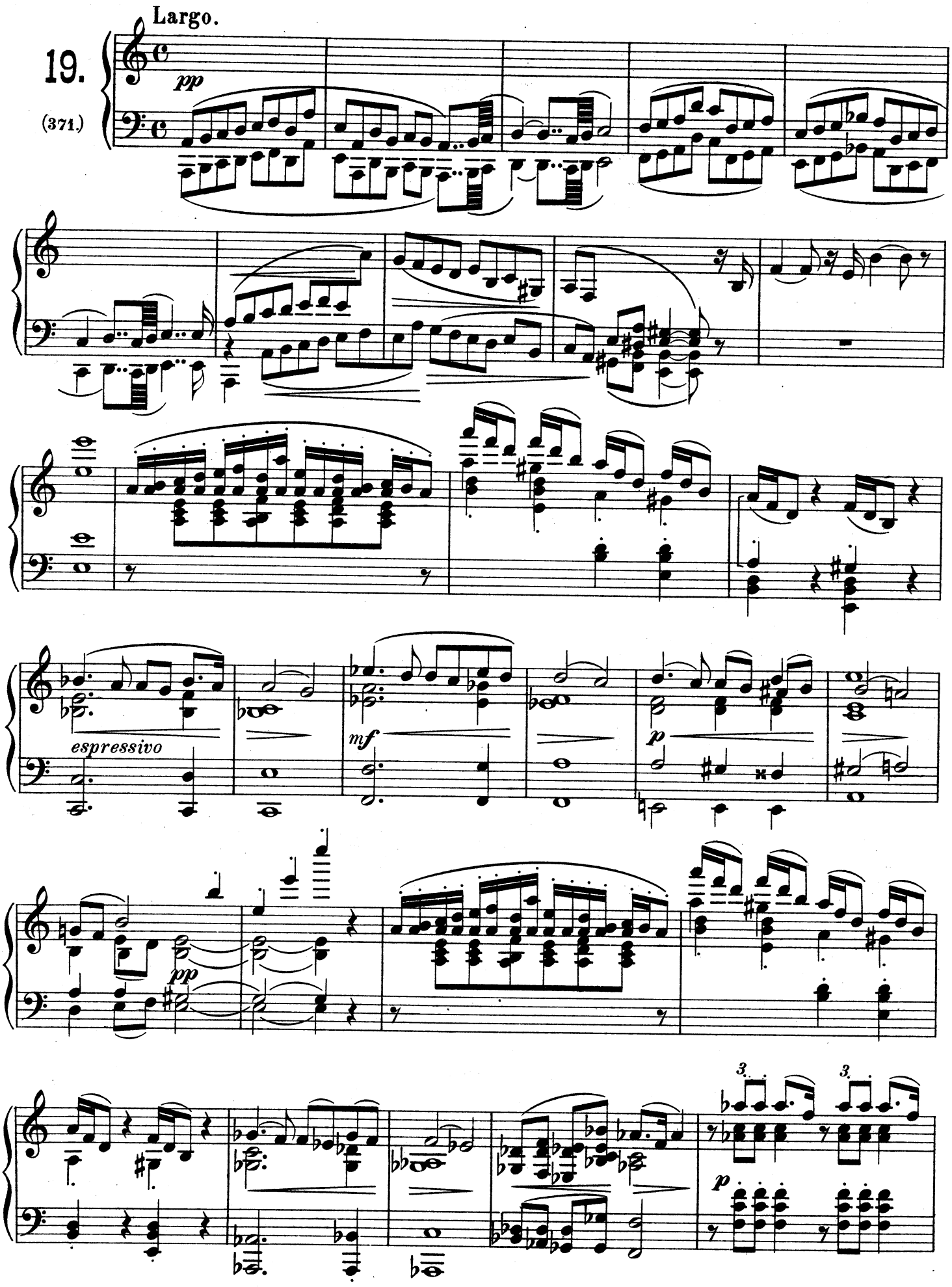
Largo.
19.
(371.)
pp
espressivo
mf
p
pp
3
3
p

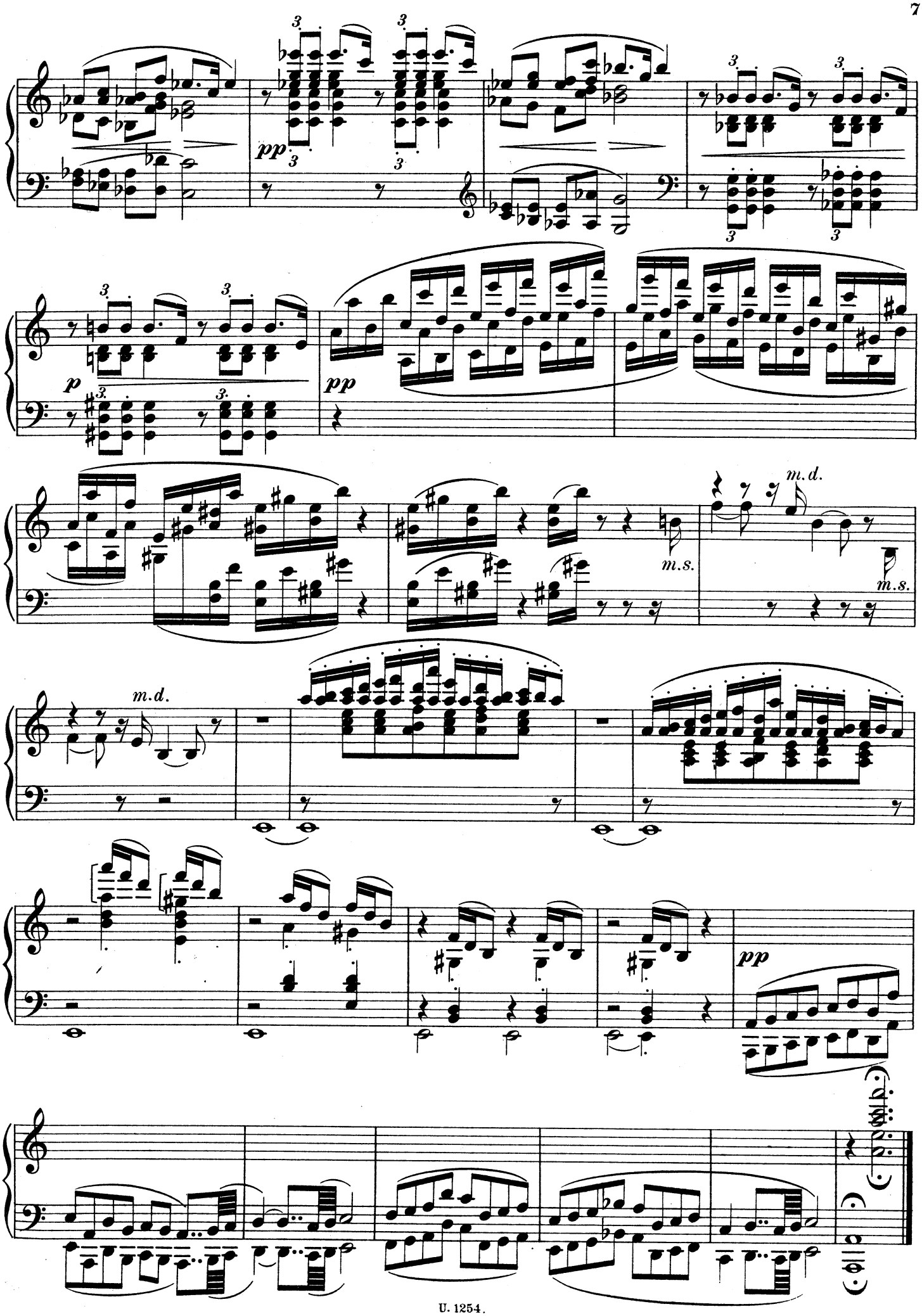
pp
p
pp
m.d.
m.s.
m.d.
m.s.
pp

Come una marcia funebre.

20.

(372.)

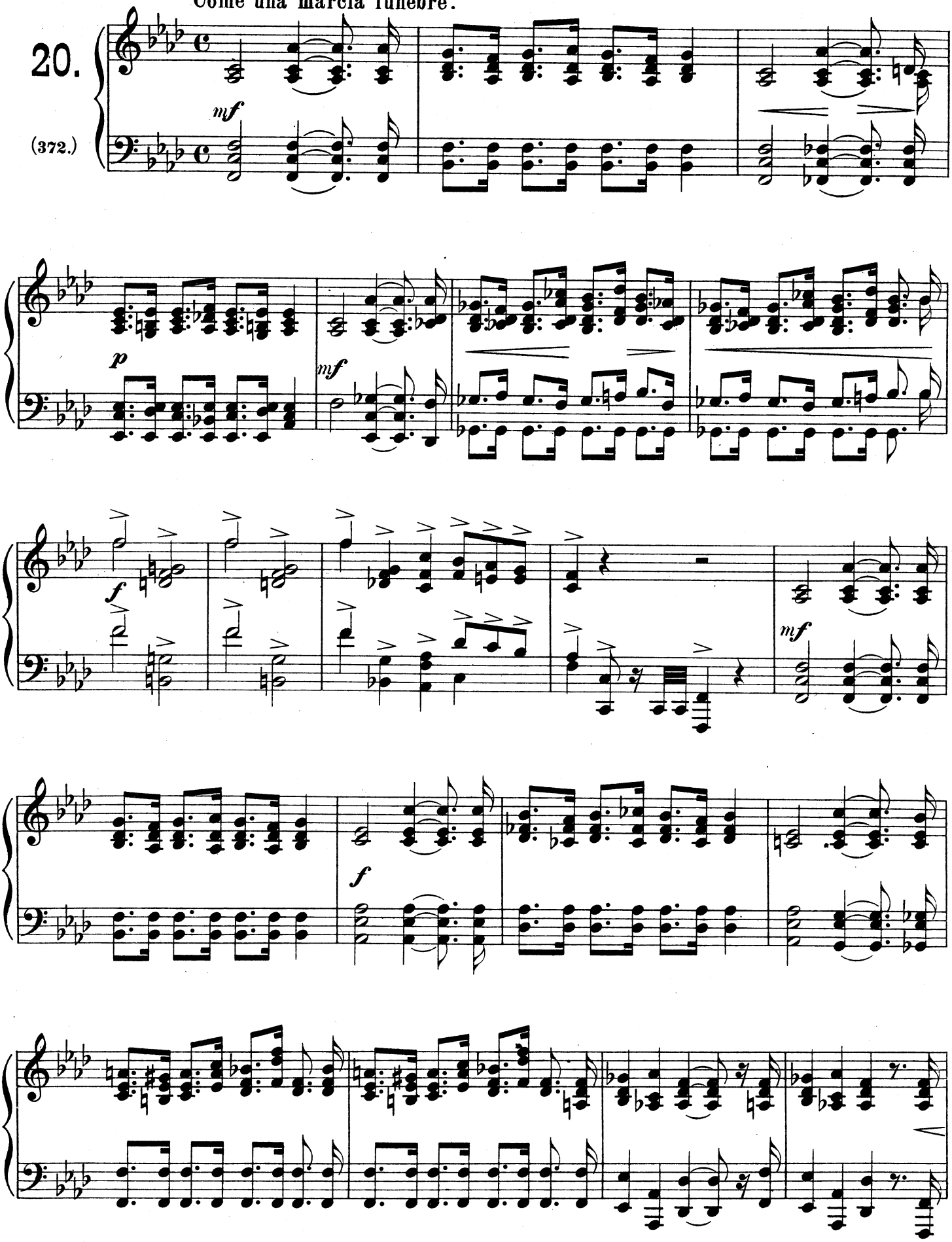

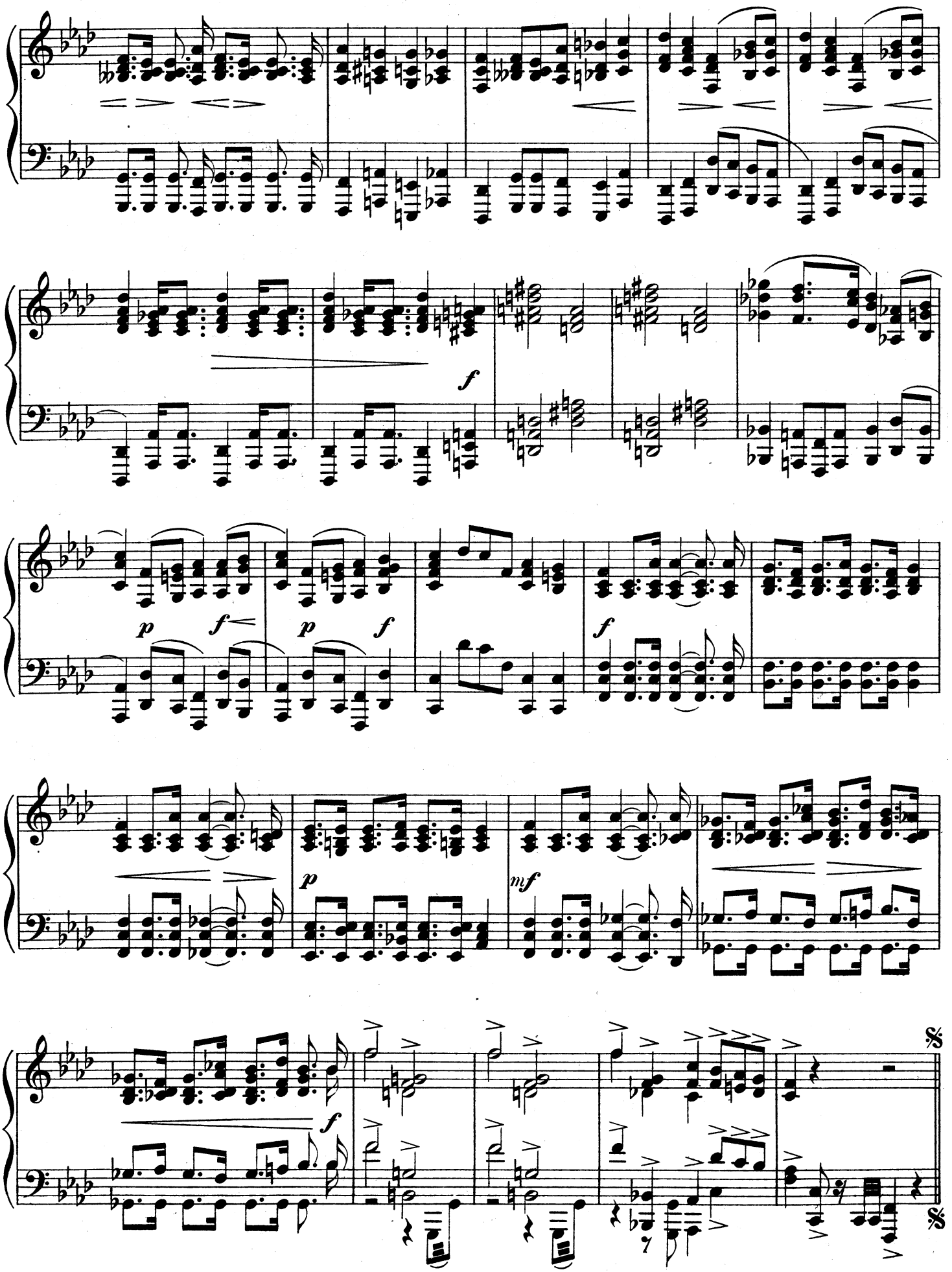
f
p
f
p
f
f
p
mf
f

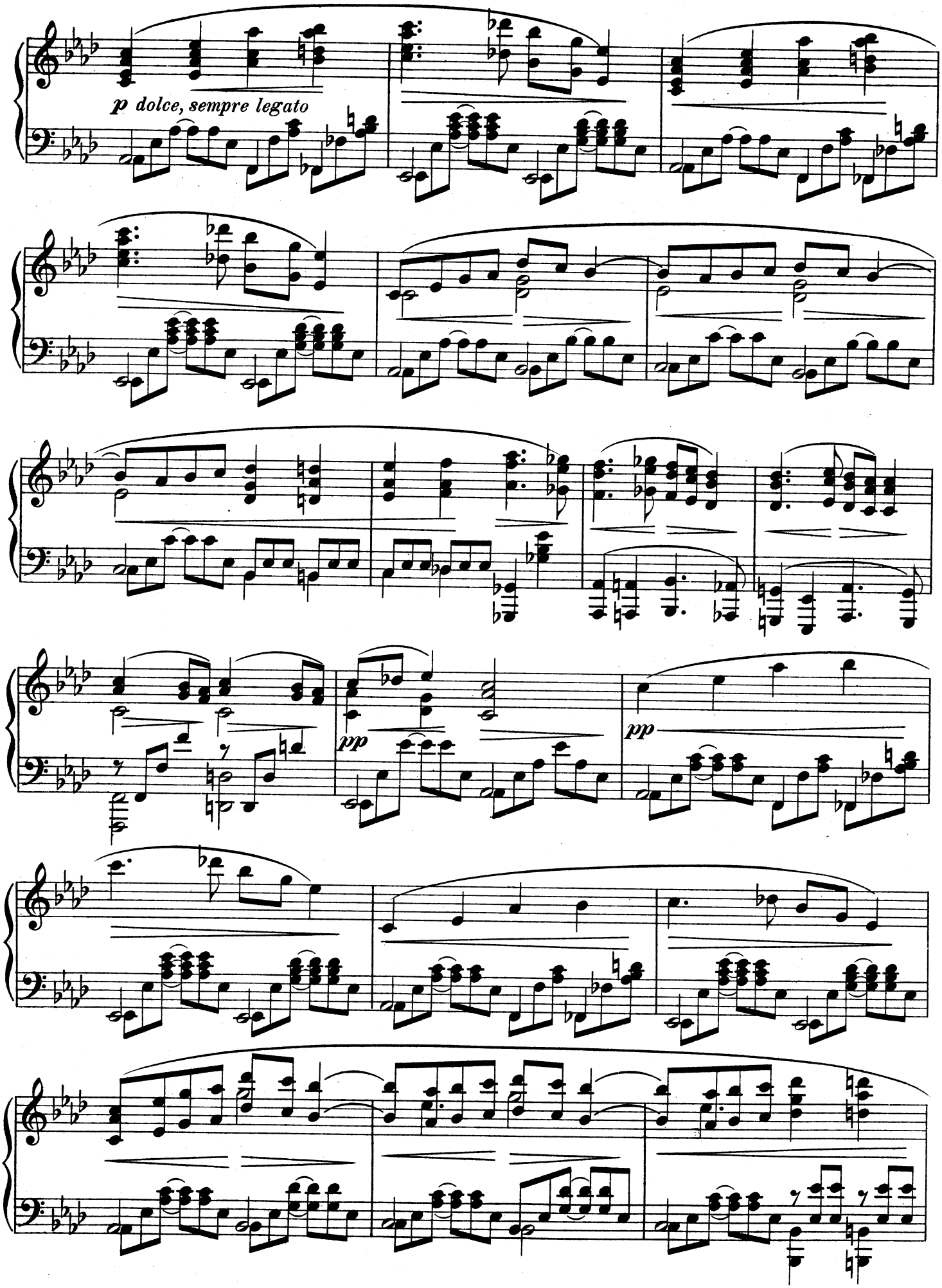
p dolce, sempre legato
pp
pp

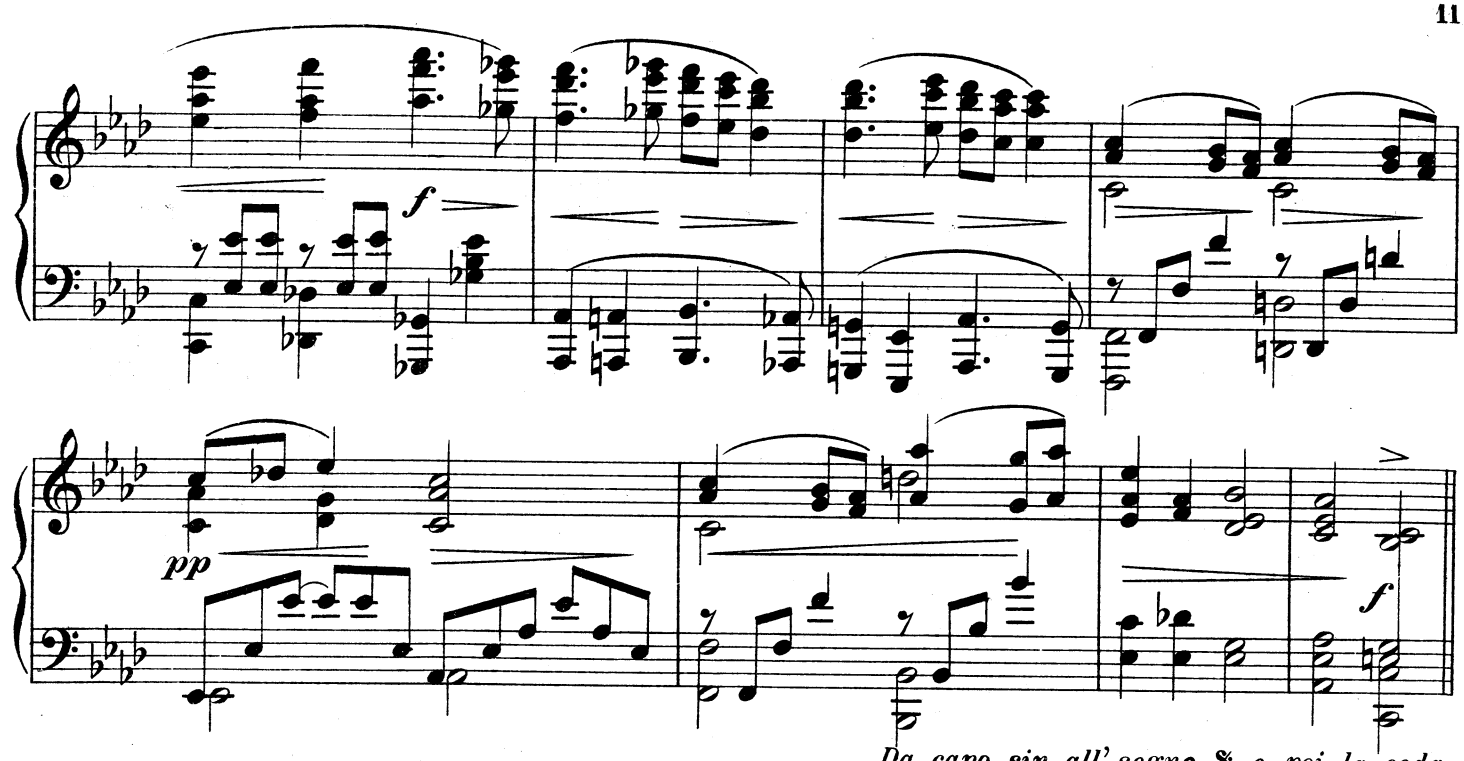

Da capo sin all' segno 𝄋 e poi la coda.

Coda.

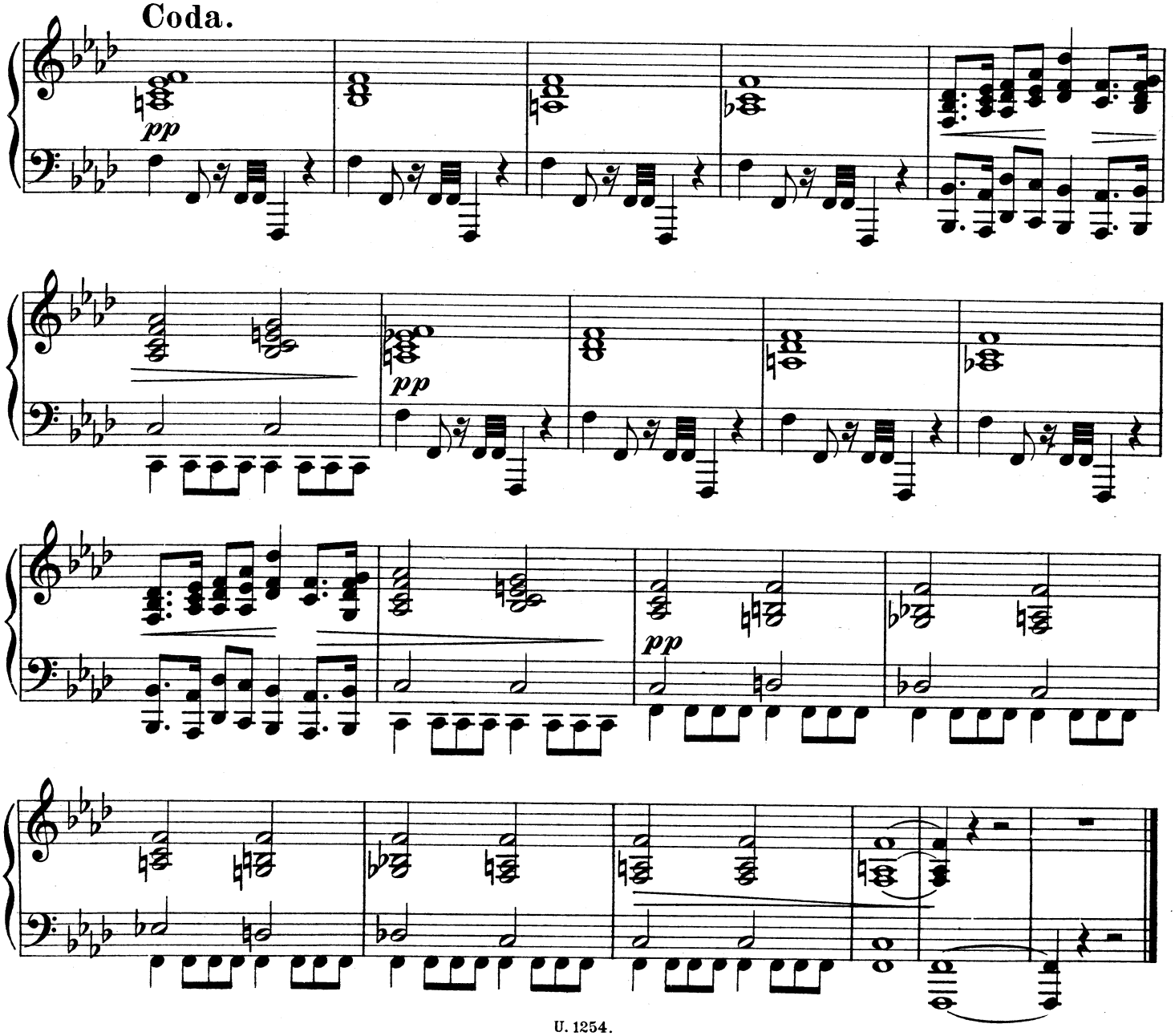

Allegro moderato.

21.

(373.)

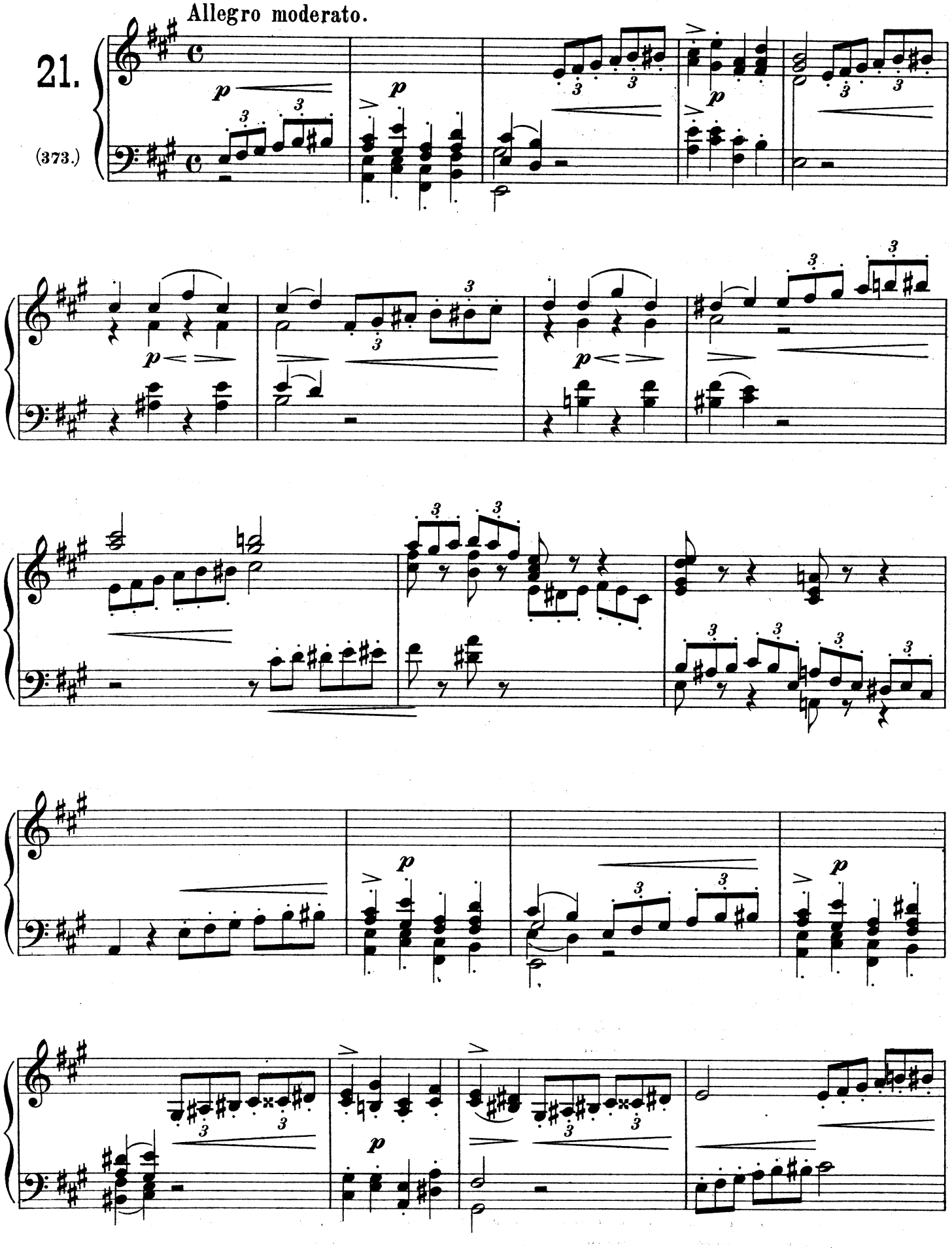

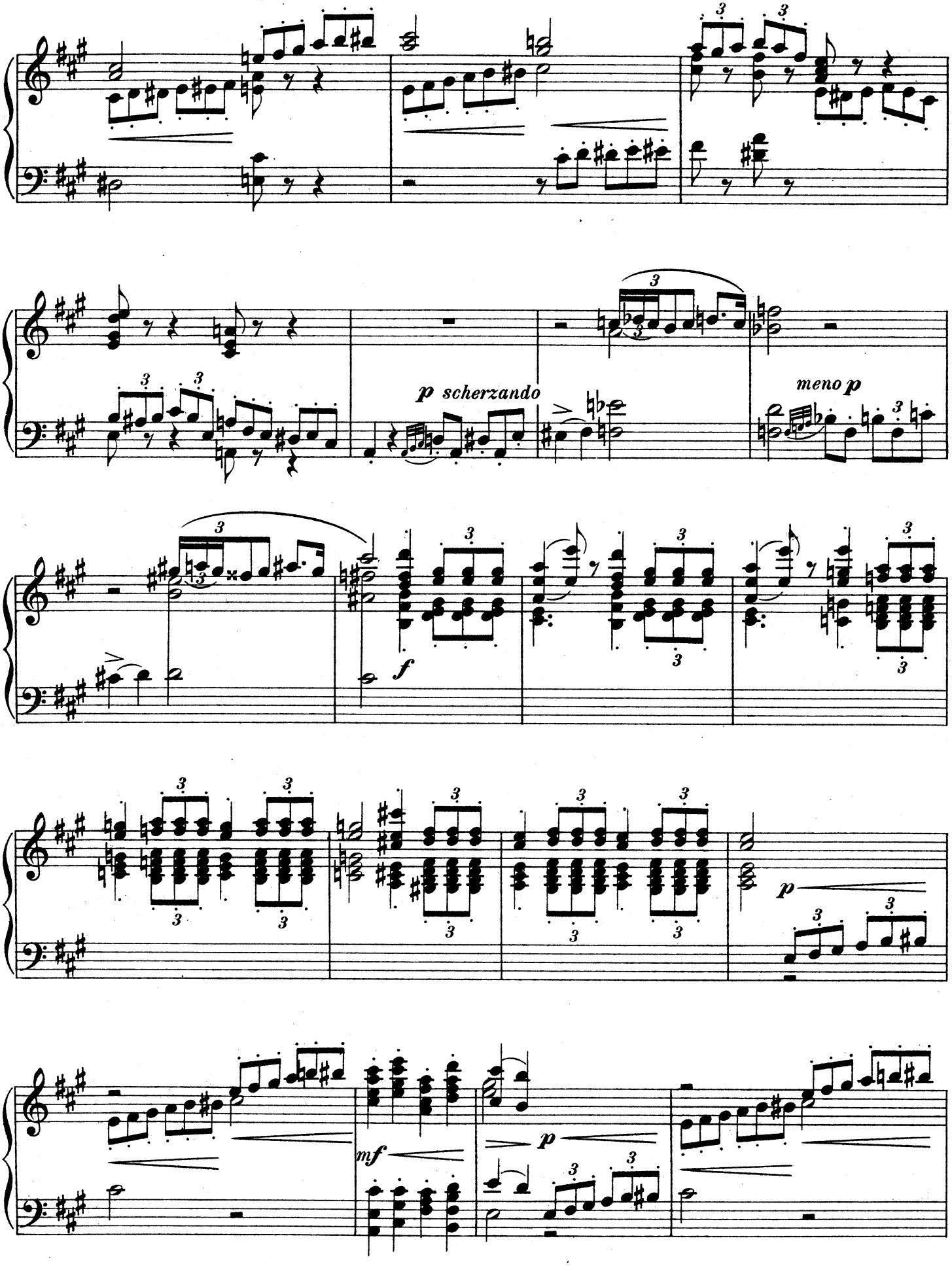
p scherzando
meno p
f
p
mf
p

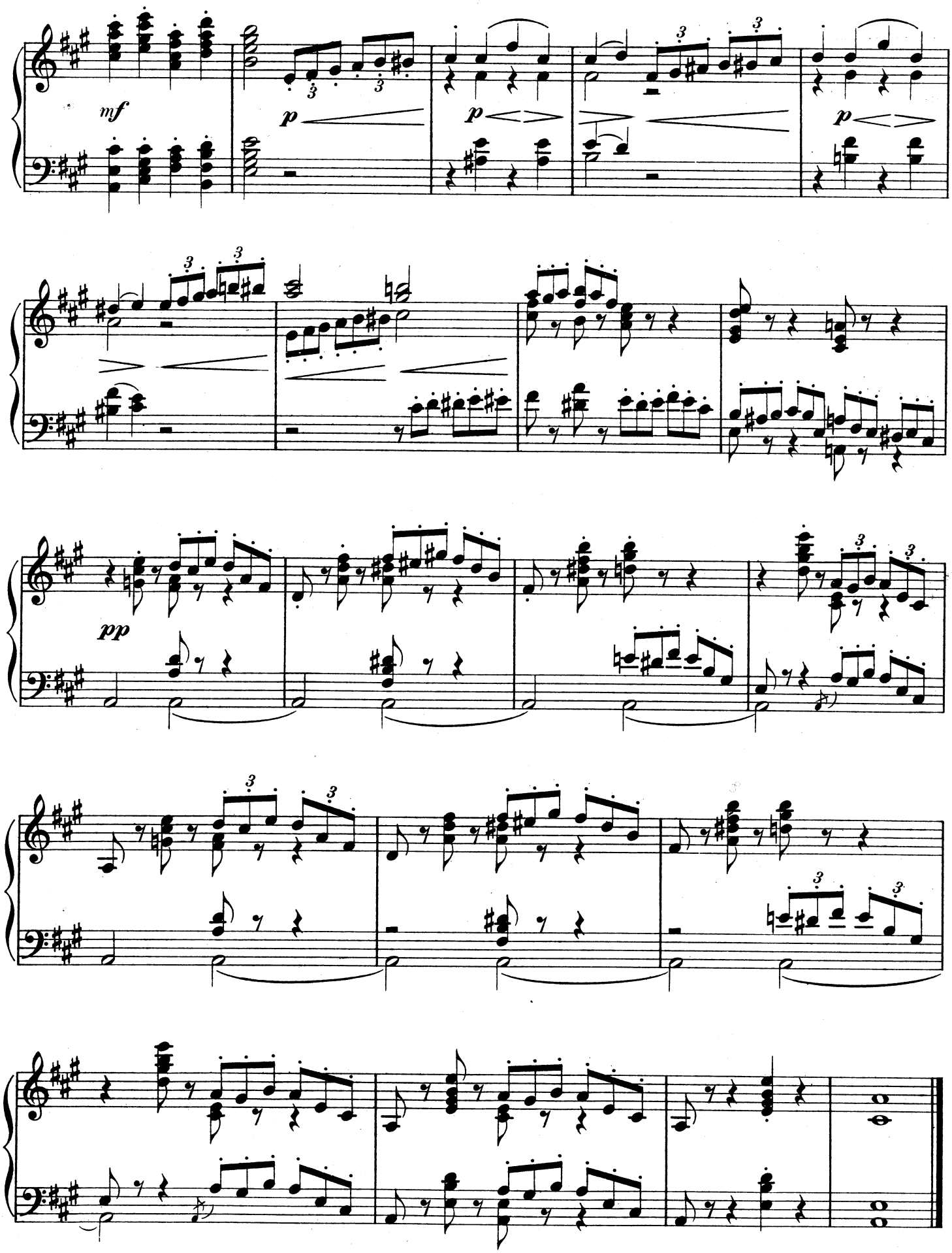
mf
p
p
p
pp

22.

(374.)

Andantino.

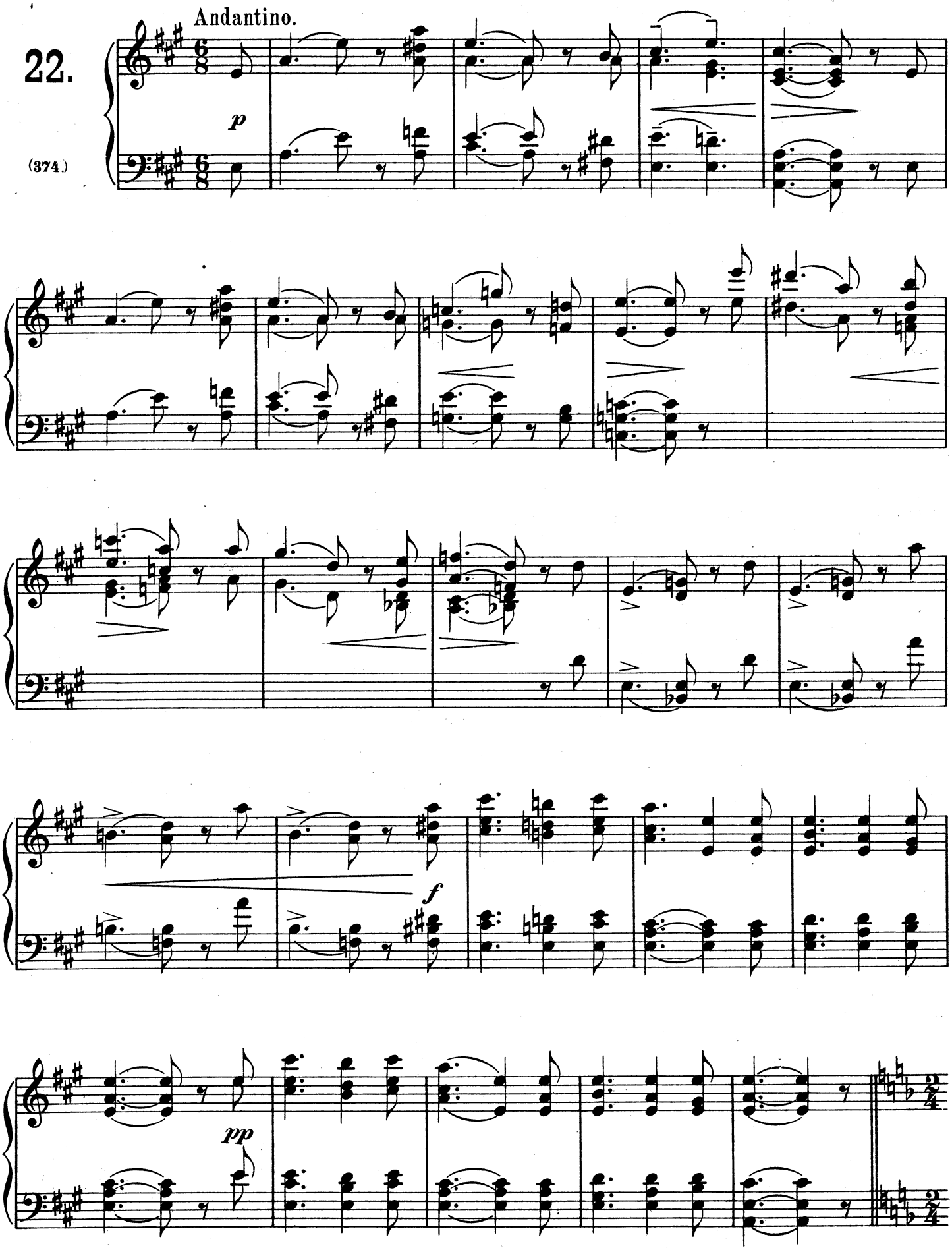

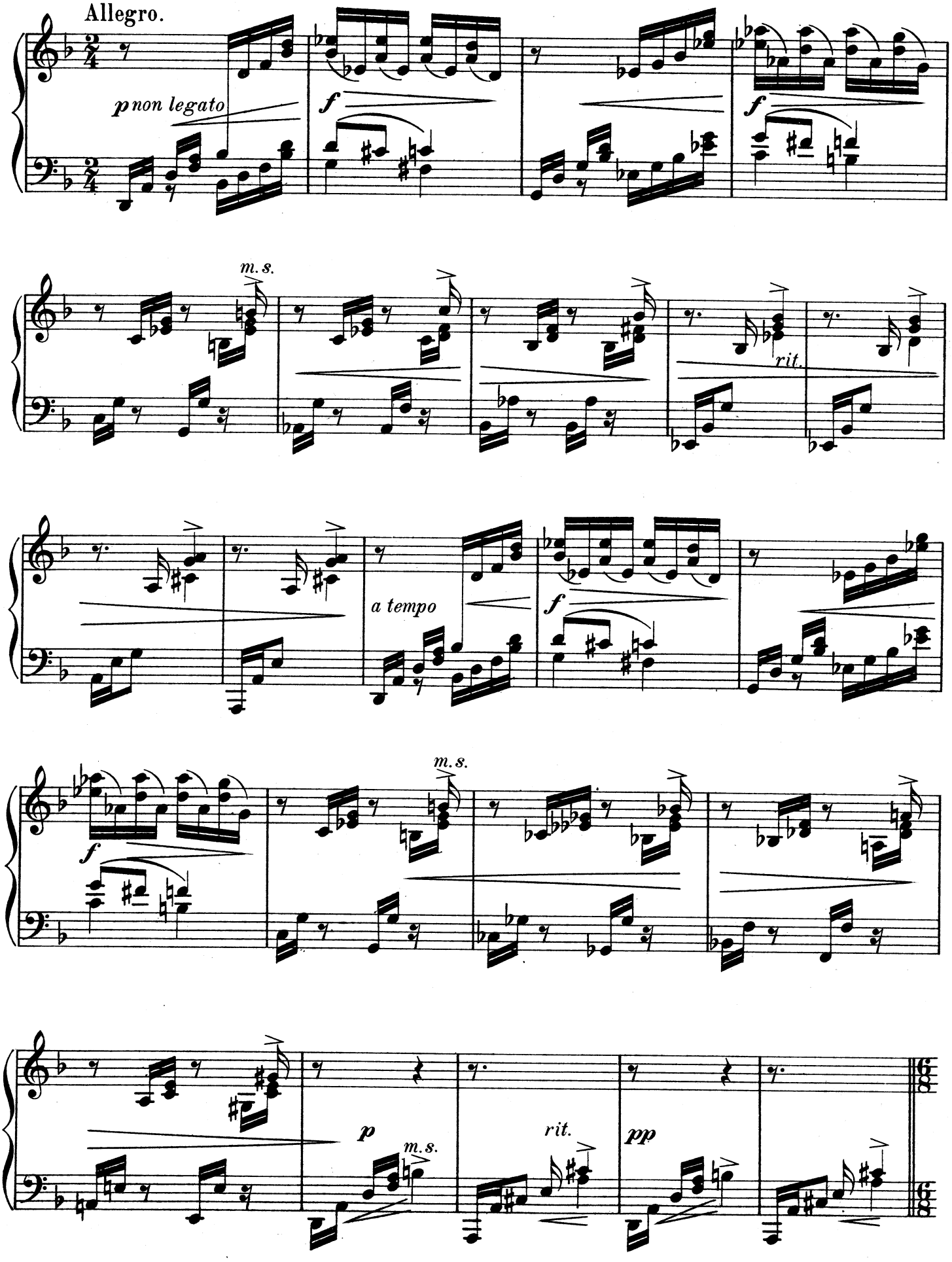
Allegro.
p non legato
f
f
m. s.
rit.
a tempo
f
f
m. s.
p
m. s.
rit.
pp

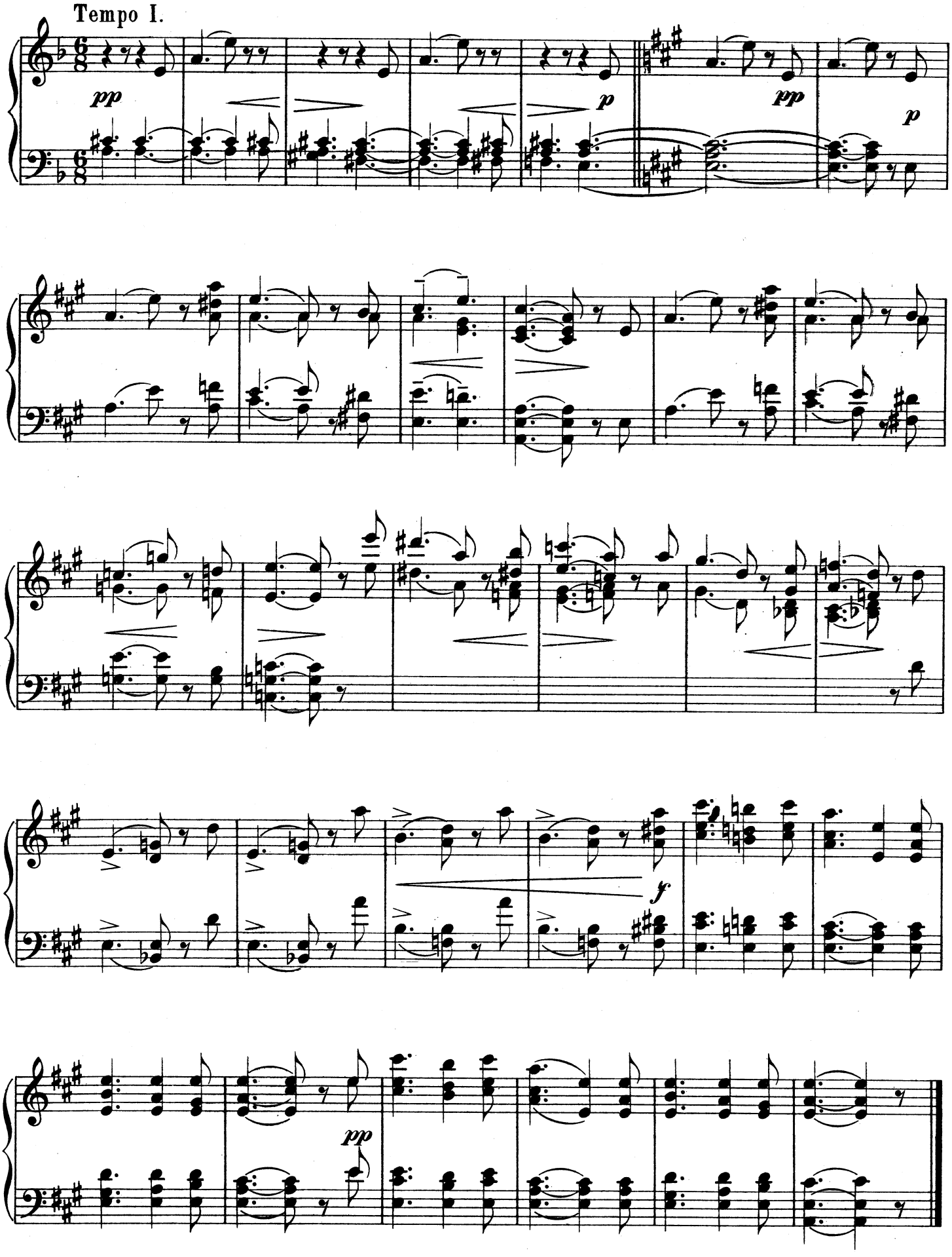
Tempo I.
pp
p
pp
p
f
pp

Poco Allegretto.

23.

(375.)

p sempre staccato

p

Ped. ✻

Ped. ✻

Ped. ✻

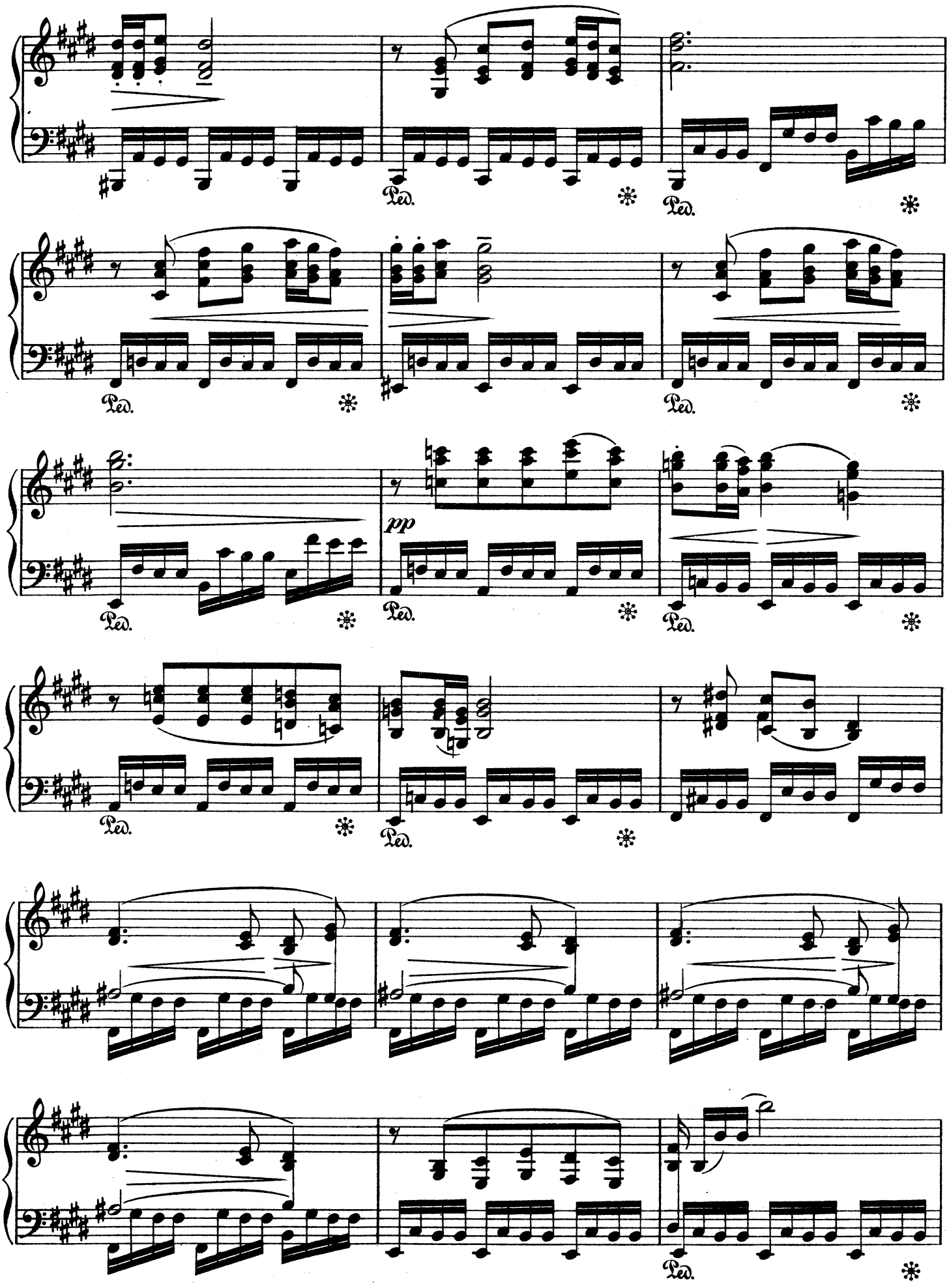
Ped.
pp

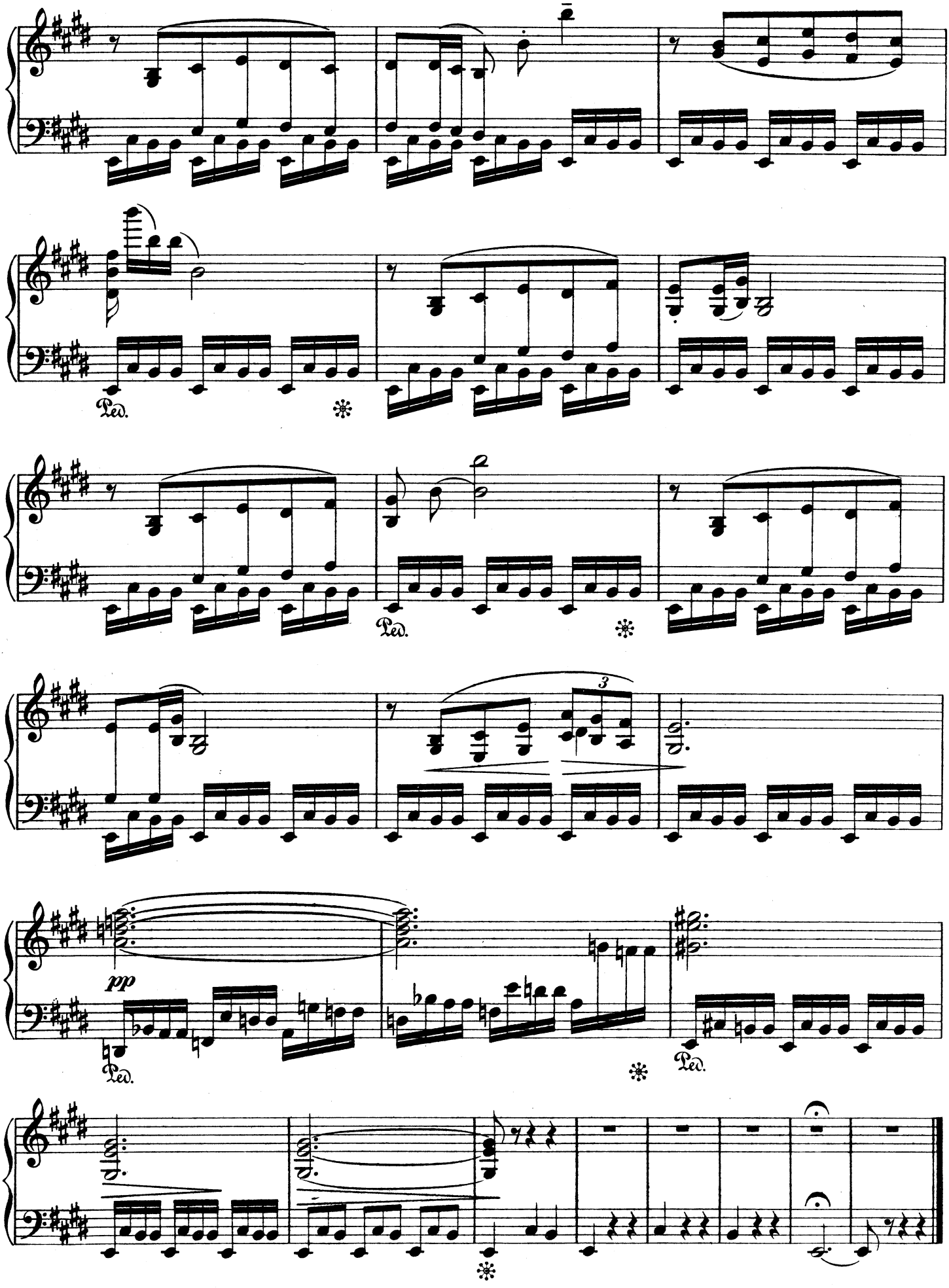
Ped.
Ped.
3
pp
Ped.
Ped.

Allegretto grazioso.

24.

(376.)

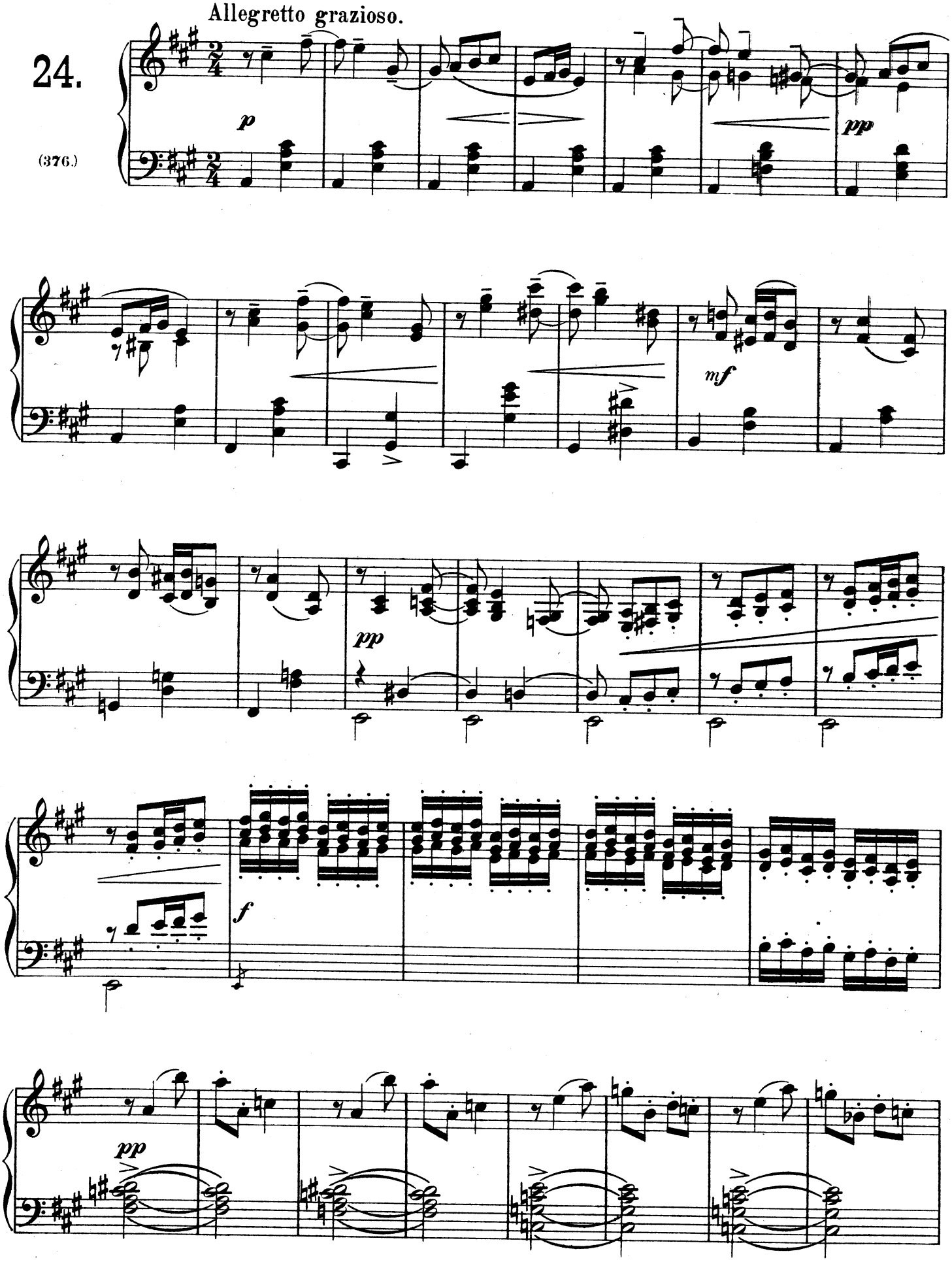

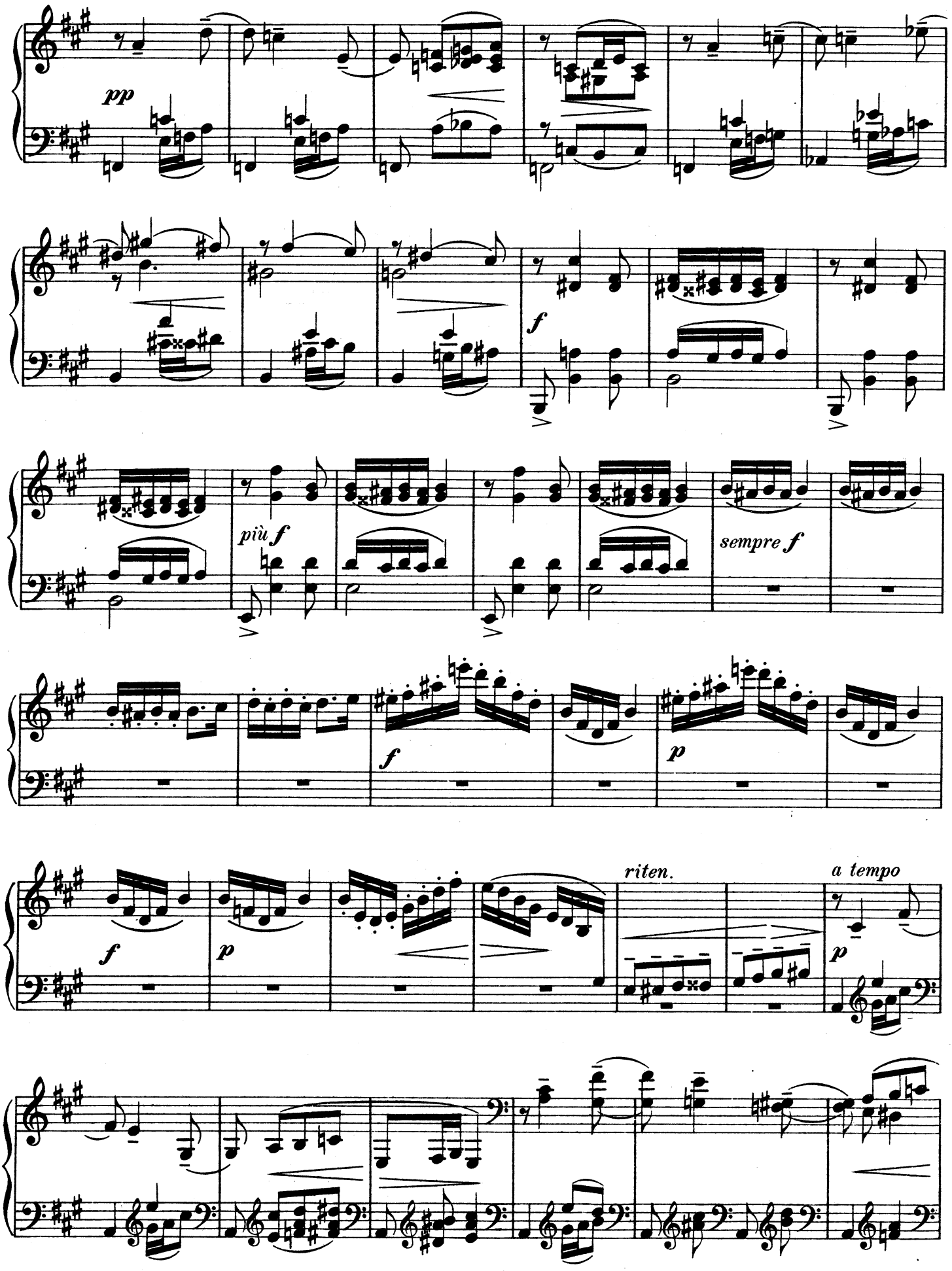
pp
f
più f
sempre f
f
p
riten.
a tempo
f
p
p

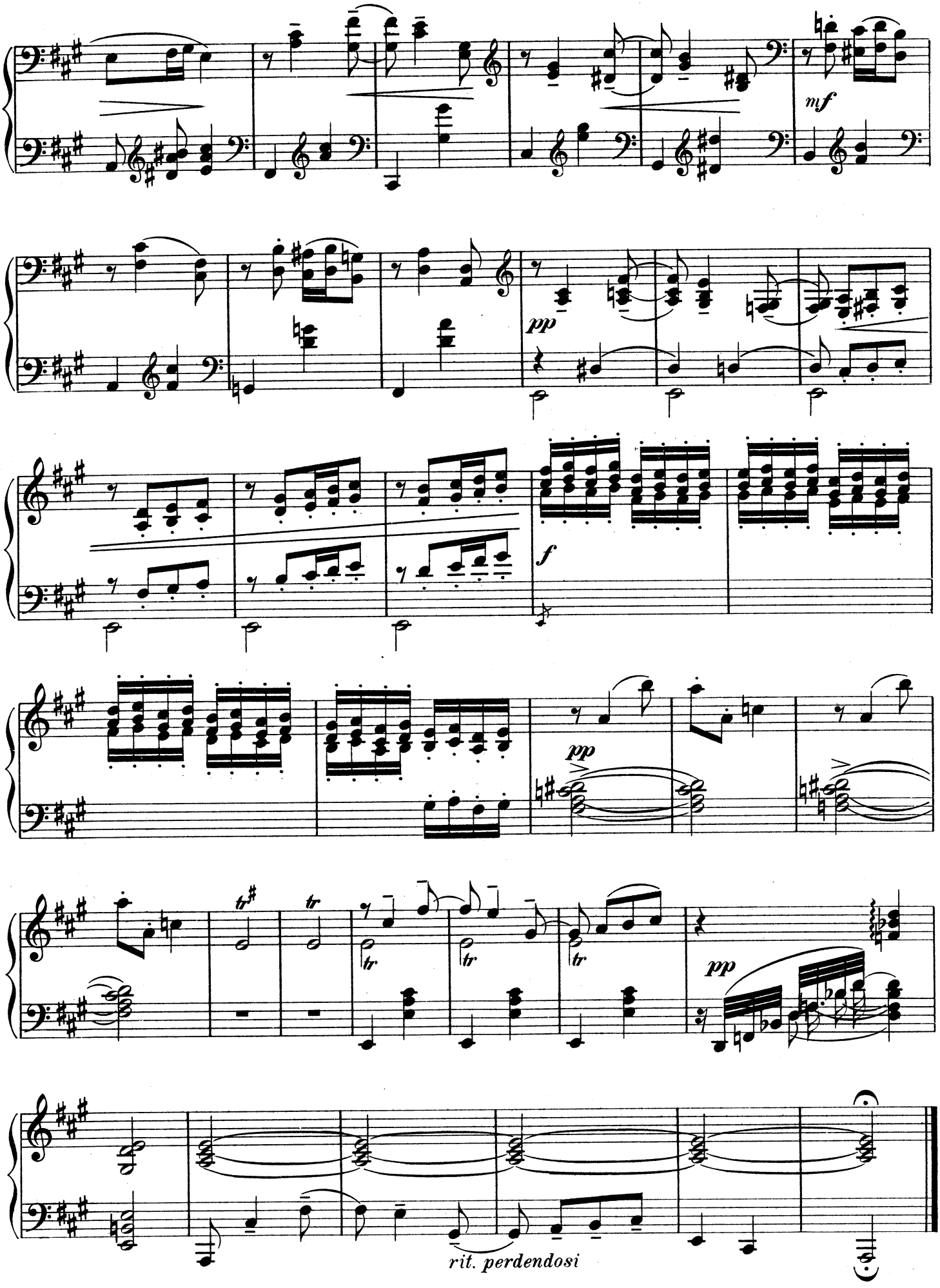
mf
pp
f
pp
pp
rit. perdendosi